

# WESTERN DIGITAL CORPORATION

## W D 4 8 6 - M C B

<b>Processor</b>	80486DX
<b>Processor Speed</b>	25MHz
<b>Chip Set</b>	WD
<b>Max. Onboard DRAM</b>	40MB
<b>Cache</b>	None
<b>BIOS</b>	Intel
<b>Dimensions</b>	330mm x 218mm
<b>I/O Options</b>	Parallel port, serial ports (2), floppy drive interface, SCSI interface, VGA port, bus mouse port, CPU module interface slot, MCA riser card expansion slot
<b>NPU Options</b>	4167

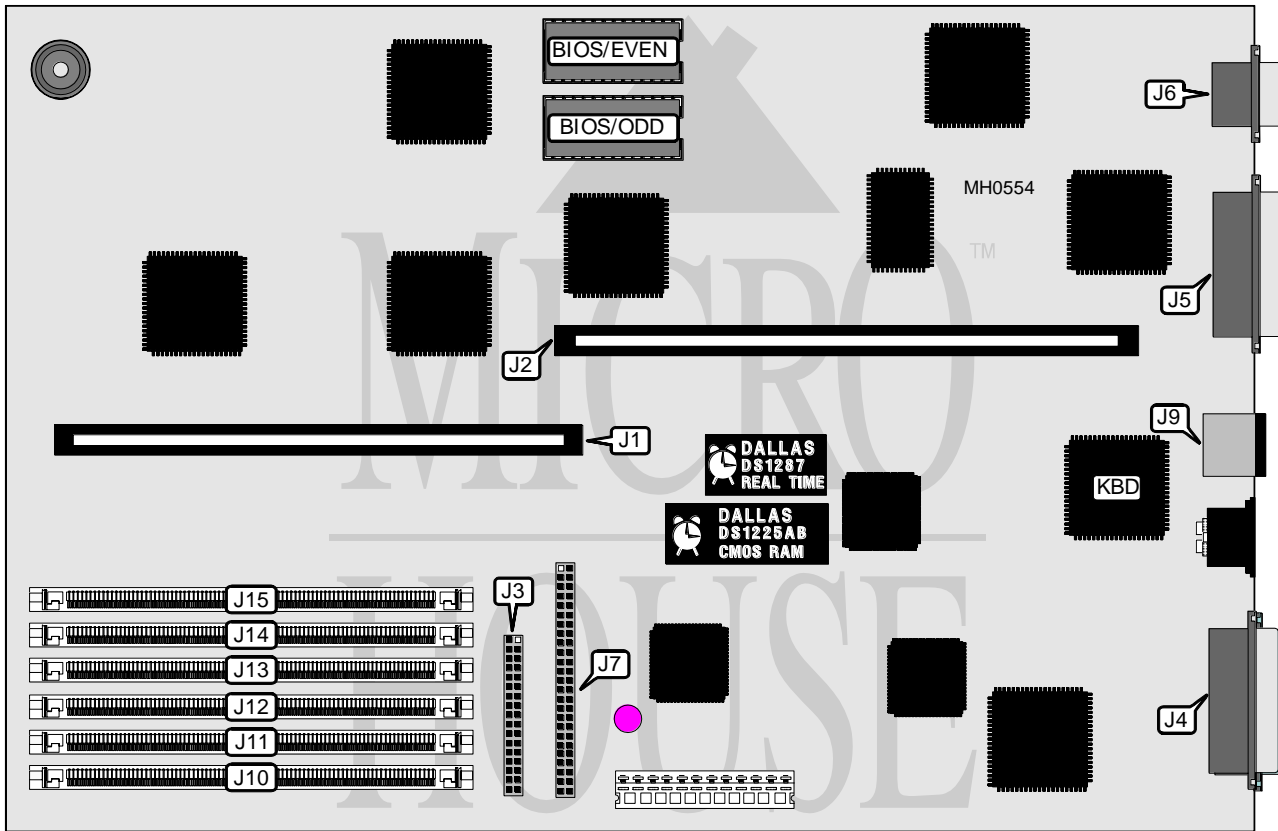

CONNECTIONS			
Purpose	Location	Purpose	Location
CPU module interface	J1	Parallel port	J5
MCA riser card	J2	VGA port	J6
Floppy drive interface	J3	SCSI interface	J7
Serial ports (2)	J4	Mouse port	J9

Continued on next page . . .

# WESTERN DIGITAL CORPORATION

## W D 4 8 6 - M C B

... continued from previous page

DRAM CONFIGURATION						
Size	J10	J11	J12	J13	J14	J15
4MB	(1) 1M x 18	(1) 1M x 18	NONE	NONE	NONE	NONE
4MB	(1) 1M x 36	NONE	NONE	NONE	NONE	NONE
8MB	(1) 1M x 18	(1) 1M x 18	(1) 1M x 18	(1) 1M x 18	NONE	NONE
8MB	(1) 1M x 18	(1) 1M x 18	(1) 1M x 36	NONE	NONE	NONE
8MB	(1) 1M x 36	NONE	(1) 1M x 18	(1) 1M x 18	NONE	NONE
8MB	(1) 1M x 36	NONE	(1) 1M x 36	NONE	NONE	NONE
12MB	(1) 1M x 18	(1) 1M x 18	(1) 1M x 18	(1) 1M x 18	(1) 1M x 36	NONE
12MB	(1) 1M x 18	(1) 1M x 18	(1) 1M x 36	NONE	(1) 1M x 36	NONE
12MB	(1) 1M x 36	NONE	(1) 1M x 18	(1) 1M x 18	(1) 1M x 36	NONE
12MB	(1) 1M x 36	NONE	(1) 1M x 36	(1) 1M x 36	NONE	NONE
16MB	(1) 1M x 18	(1) 1M x 18	(1) 1M x 18	(1) 1M x 18	(1) 1M x 36	(1) 1M x 36
16MB	(1) 1M x 36	NONE	(1) 1M x 18	(1) 1M x 18	(1) 1M x 36	(1) 1M x 36
16MB	(1) 1M x 18	(1) 1M x 18	(1) 1M x 36	NONE	(1) 1M x 36	(1) 1M x 36
16MB	(1) 1M x 36	NONE	(1) 1M x 36	NONE	(1) 1M x 36	(1) 1M x 36
16MB	(1) 4M x 18	(1) 4M x 18	NONE	NONE	NONE	NONE
20MB	(1) 4M x 18	(1) 4M x 18	(1) 1M x 18	(1) 1M x 18	NONE	NONE
20MB	(1) 4M x 18	(1) 4M x 18	(1) 1M x 36	NONE	NONE	NONE
20MB	(1) 4M x 18	(1) 4M x 18	NONE	NONE	(1) 1M x 36	NONE
20MB	(1) 4M x 18	(1) 4M x 18	NONE	NONE	NONE	(1) 1M x 36
24MB	(1) 4M x 18	(1) 4M x 18	(1) 1M x 18	(1) 1M x 18	(1) 1M x 36	NONE
24MB	(1) 4M x 18	(1) 4M x 18	(1) 1M x 18	(1) 1M x 18	NONE	(1) 1M x 36
24MB	(1) 4M x 18	(1) 4M x 18	NONE	NONE	(1) 1M x 36	(1) 1M x 36
24MB	(1) 4M x 18	(1) 4M x 18	(1) 1M x 36	NONE	(1) 1M x 36	NONE
28MB	(1) 4M x 18	(1) 4M x 18	(1) 1M x 18	(1) 1M x 18	(1) 1M x 36	(1) 1M x 36
28MB	(1) 4M x 18	(1) 4M x 18	(1) 1M x 36	(1) 1M x 36	(1) 1M x 36	NONE
32MB	(1) 4M x 18	(1) 4M x 18	(1) 4M x 18	(1) 4M x 18	NONE	NONE
36MB	(1) 4M x 18	(1) 4M x 18	(1) 4M x 18	(1) 4M x 18	(1) 1M x 36	NONE
36MB	(1) 4M x 18	(1) 4M x 18	(1) 4M x 18	(1) 4M x 18	NONE	(1) 1M x 36
40MB	(1) 4M x 18	(1) 4M x 18	(1) 4M x 18	(1) 4M x 18	(1) 1M x 36	(1) 1M x 36